



203 GREENVIEW DRIVE
SOUTHERN VILLAGE – CHAPEL HILL

ERIKA & CO
FINE HOMES

END TOWNHOME

THREE BEDROOMS

TWO FULL & ONE-HALF BATHS

COVERED ENTRY

BRICK COURTYARD WITH PRIVACY
FENCE

ATTACHED ONE-CAR GARAGE

GOOD TO KNOW:

BRAND NEW (2025): QUARTZ
COUNTERTOPS (KITCHEN + DESK);
STAINLESS STEEL RANGE +
MICROWAVE; DISPOSAL; MANY
LIGHT FIXTURES; INTERIOR
PAINTING; PROFESSIONAL
CLEANING FOR CARPET,
WINDOWS, GUTTERS;
PROFESSIONAL PRESSURE
WASHING

ROOF REPLACED 2020

STAINLESS STEEL REFRIGERATOR +
DISHWASHER REPLACED;
HARDWOOD FLOORING
REFINISHED IN 2019

NEW AIR CONDITIONING UNITS
JUNE 2020 + AUG. 2015

PRIMARY BATHROOM UPDATES:
NEW SHOWER (PAN, TILED WALLS/
FLOOR, FIXTURES, DOOR), TILE
AROUND TUB + FLOOR, NEW LIGHT
FIXTURES (AUG. 2020); NEW
QUARTZ COUNTERS, SINKS +
FIXTURES (2025)



QUEEN OF GREEN

Classic brick end-townhome only a block to the market, movies, munchies + more on Market Street as well as two-acre forested Arlen Park. Fresh white cabinetry, new Quartz countertops, and stainless steel appliances serve up la dolce vita. An open family and dining room with a marble-surround, focal fireplace create one large lounging haven. Walls of windows bring-in the surrounding lush landscape - the greenest greens + Carolina blue skies - and bathe walls with barely-there hues in soothing natural light. The open and versatile layout is move-in-ready with hardwood floors; tile baths with smart updates; and stylish lighting. Soak-up the sun in the fenced, brick courtyard. Tree-canopied sidewalks connect to parks, swim, tennis, schools, and fields of green.

Don't miss this majestic Green scene.



FAMILY
DINING
BREAKFAST
ENTRY





KITCHEN

FAMILY | DINING

BREAKFAST | KITCHEN





POWDER
KITCHEN
BREAKFAST
FAMILY





PRIMARY BEDROOM
EN-SUITE BATHROOM
WALK-IN CLOSET





BEDROOMS
HALL BATHROOM
SECOND-LEVEL LAUNDRY





THE VILLAGE AT YOUR DOORSTEP



GROSS LIVING AREA
 FIRST FLOOR 859.6 SQ FT
 SECOND FLOOR 1111.1 SQ FT
 OPEN TO BELOW -37.6 SQ FT
TOTAL LIVING AREA 1933 SQ FT
 (ROUNDED)

NON-LIVING AREA
 PATIO 153.0 SQ FT
 GARAGE 280.4 SQ FT
 FLOORED ATTIC 51.7 SQ FT
 STORAGE

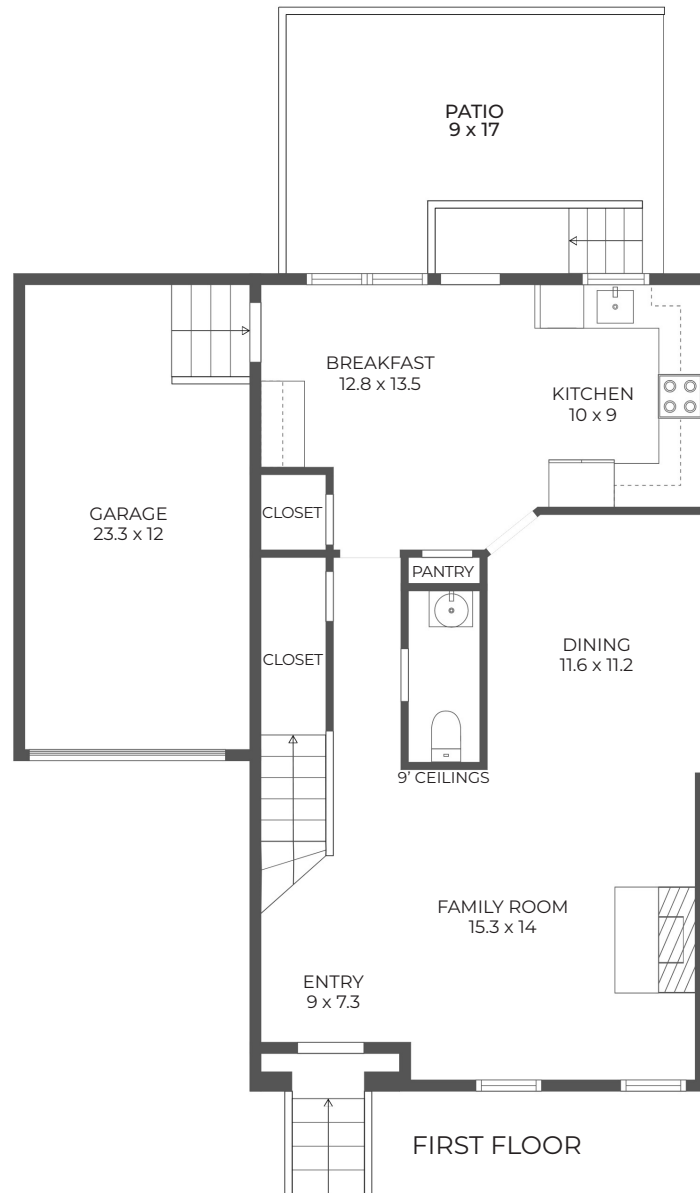

CLICK TO VIEW PROPERTY WEBSITE
 WITH ALL PHOTOS & VIDEO:

<https://placepropertyphotography.hd.pics/203-Greenview-Dr>

CLICK FOR SWIM & TENNIS CLUB INFO

<https://www.southernvillageclub.com/>

CLICK FOR MARKET ST INFO

<https://visitsouthernvillage.com/>

CLICK FOR HOA INFO

<https://www.southernvillage.org/>

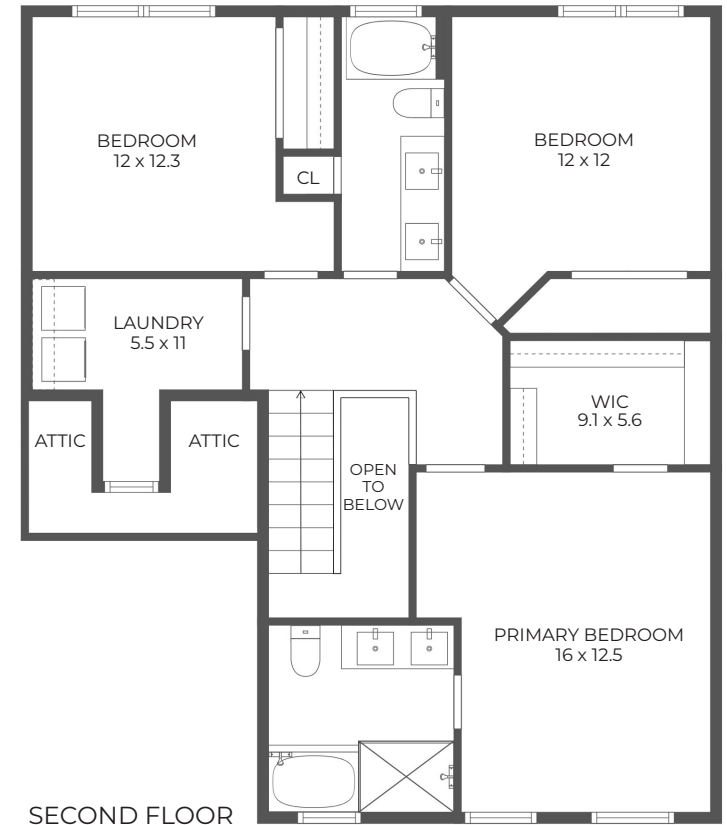

SECOND FLOOR

ERIKA & CO
 FINE HOMES

BERKSHIRE HATHAWAY | YORK SIMPSON UNDERWOOD REALTY
 HOMESERVICES

©2025 BHH Affiliates, LLC. An independently owned and operated franchisee of BHH Affiliates, LLC. Berkshire Hathaway HomeServices and the Berkshire Hathaway HomeServices symbol are registered service marks of Columbia Insurance Company, a Berkshire Hathaway affiliate.

ERIKA BUCHHOLTZ
 ADVISOR & REALTOR®

Voted Your FAVORITE 2017-2025

Chapel Hill Magazine

919 219 7218

advisors@erikaco.com | erikaco.com

